

Marine education that utilizes Nippon Maru as a marine legacy

An aerial photograph of the Nippon Maru, a three-masted sailing ship with white sails, docked at a pier in Yokohama, Japan. The ship is the central focus, with its white hull and wooden masts clearly visible. In the background, a dense urban landscape of Yokohama is seen, including various buildings, a bridge, and a river. The sky is clear and blue.

Masakatsu Shizawa
Director of Yokohama Port Museum

1. Sail training ship Nippon Maru, a marine legacy

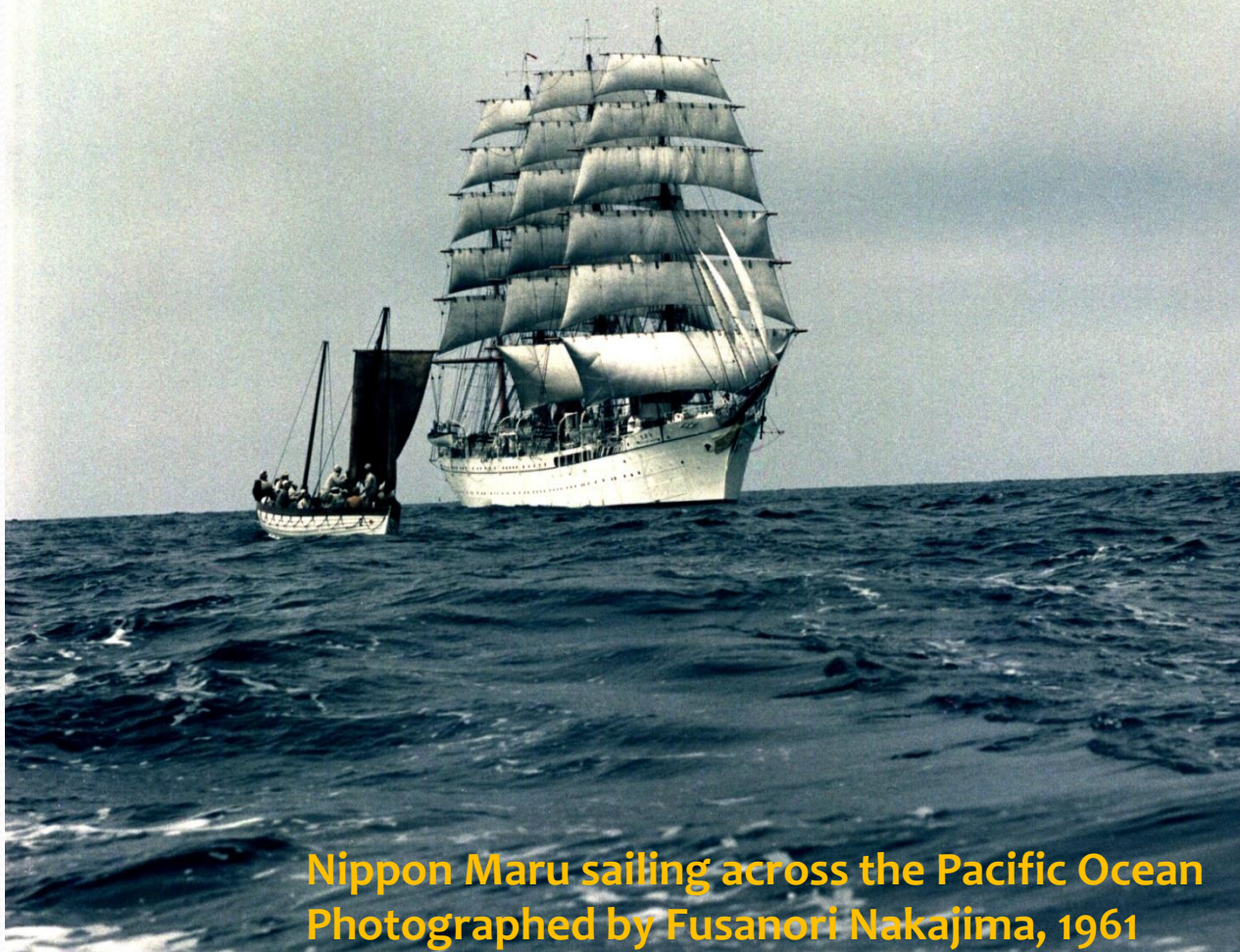

**Nippon Maru sailing across the Pacific Ocean
Photographed by Fusanori Nakajima, 1961**

Sail training

Practice while sailing



Observation



Scrubbing the deck

During the war: coal shipping

After the war: transportation of demobilized soldiers and collection of remains

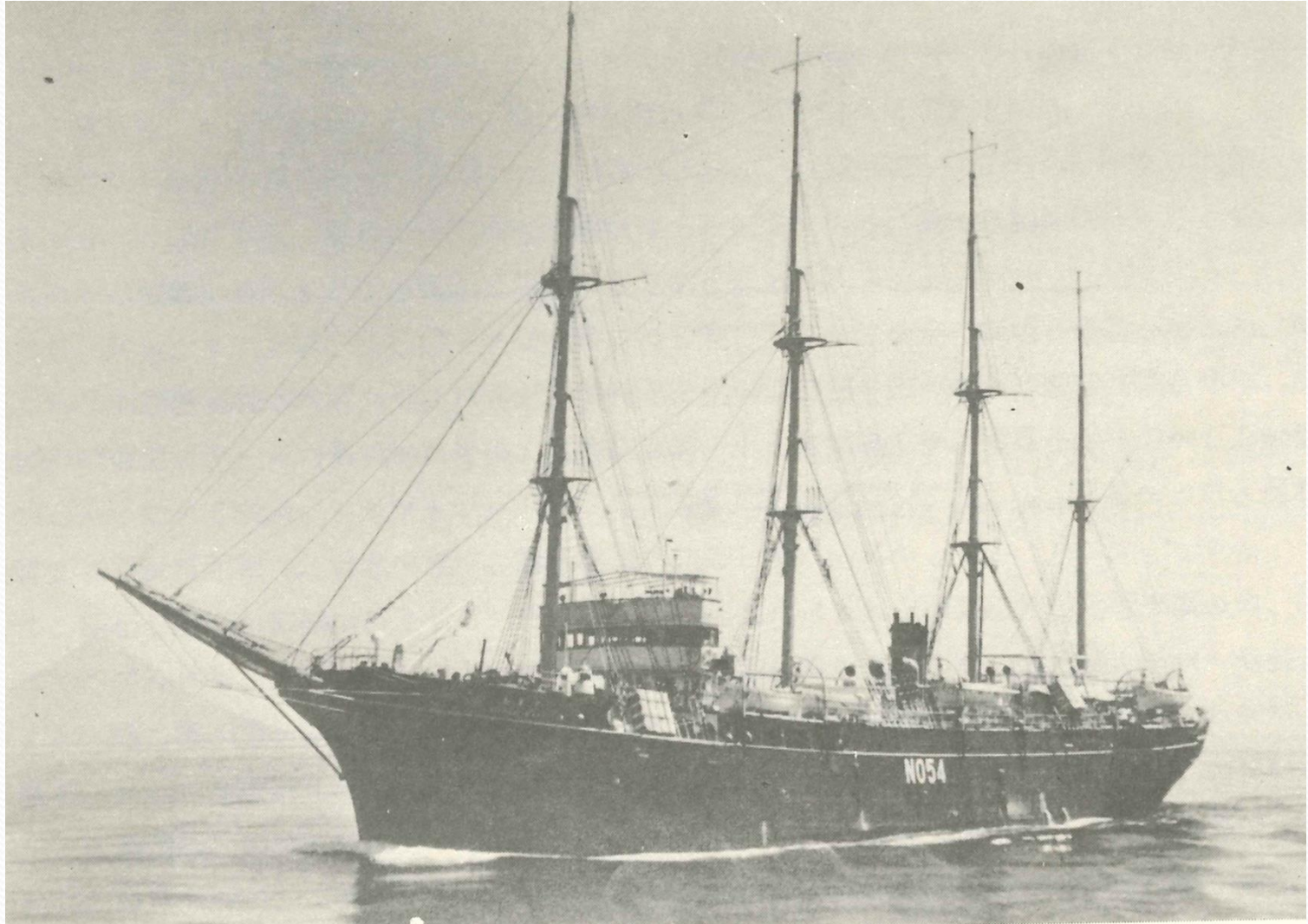

Trained 11,500 sailors over 54 years





Retired in 1984
Preserved and opened to the public in
Yokohama

YOKOHAMA PORT MUSEUM

NIPPON MARU

No. 1 DOCK Completion in 1898
National important cultural
property

2. Marine educational program on sail training ship Nippon Maru

Held 610 times over 30 years

Total number of participants: 3,200 people



Yokohama children's marine school

Established on the occasion of bringing sail training ship Nippon Maru to Yokohama.

The total number of participants thus far is approximately 5,250 people.



Full-sail exhibition



Sail exhibition work by citizen volunteers



Educational activities

Sail exhibition work
by parents and children



Aiming for 100 years

50 years in service, 50 years after retirement

Japanese cultural asset of the ocean



Sea kayak lesson



Activities by Junior Sea Friend of Yokohama



3. Education that utilizes the marine legacies of the Port of Yokohama

Educational activities by Yokohama Port Museum

Discovery walks around the port

