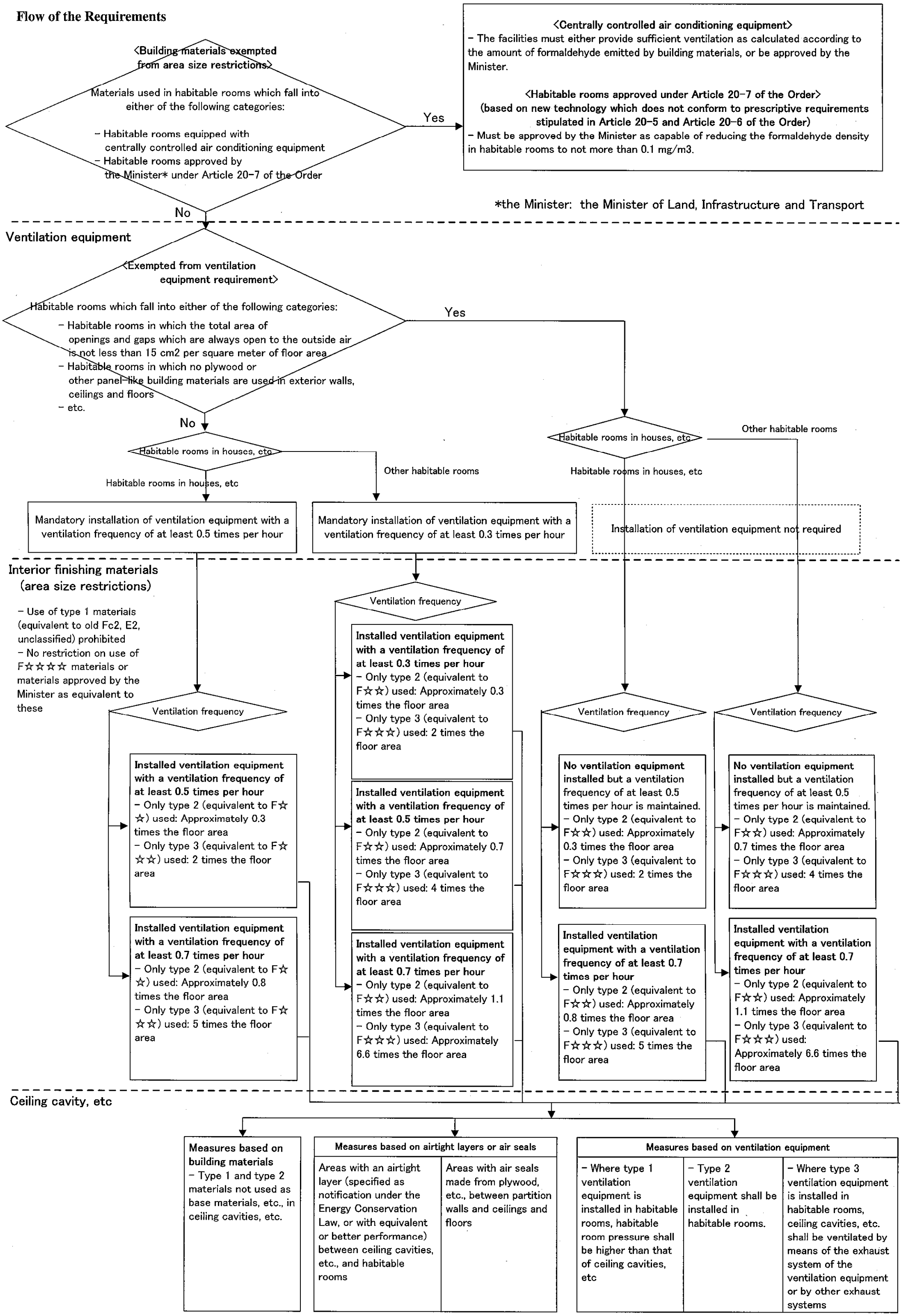Flow of the Requirements