12225 君津市

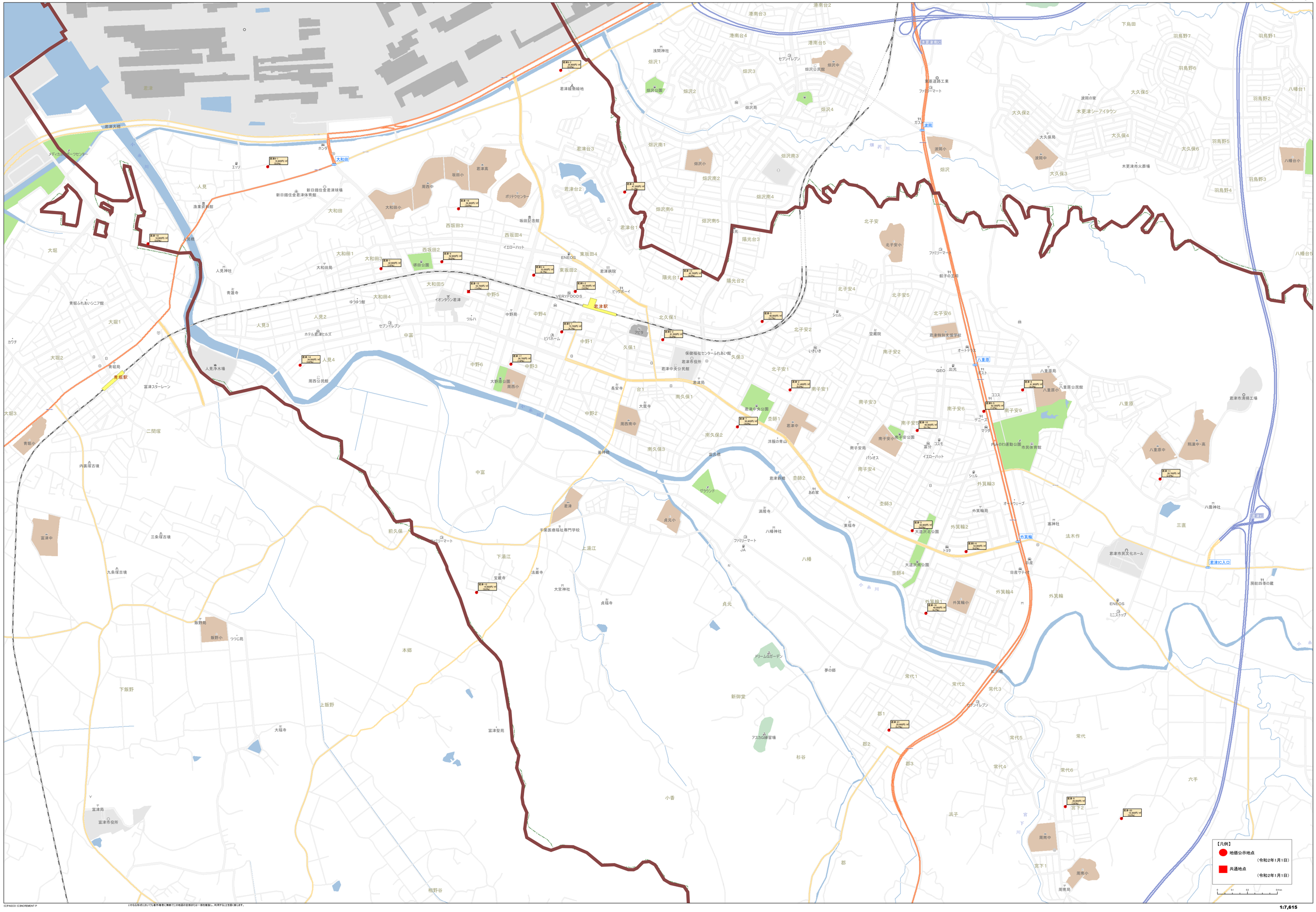

1:7,615