Spatial Planning Platform Meeting (SPP)

July 31st 2018, Seinan Gakuin University, Fukuoka, Japan

Mrs. Pochanie Kajonpredanon,
Director of Comprehensive Planning Bureau
Department of Public Works and Town & Country Planning (DPT)
Ministry of Interior, Thailand

Current situation of the spatial planning system in Thailand

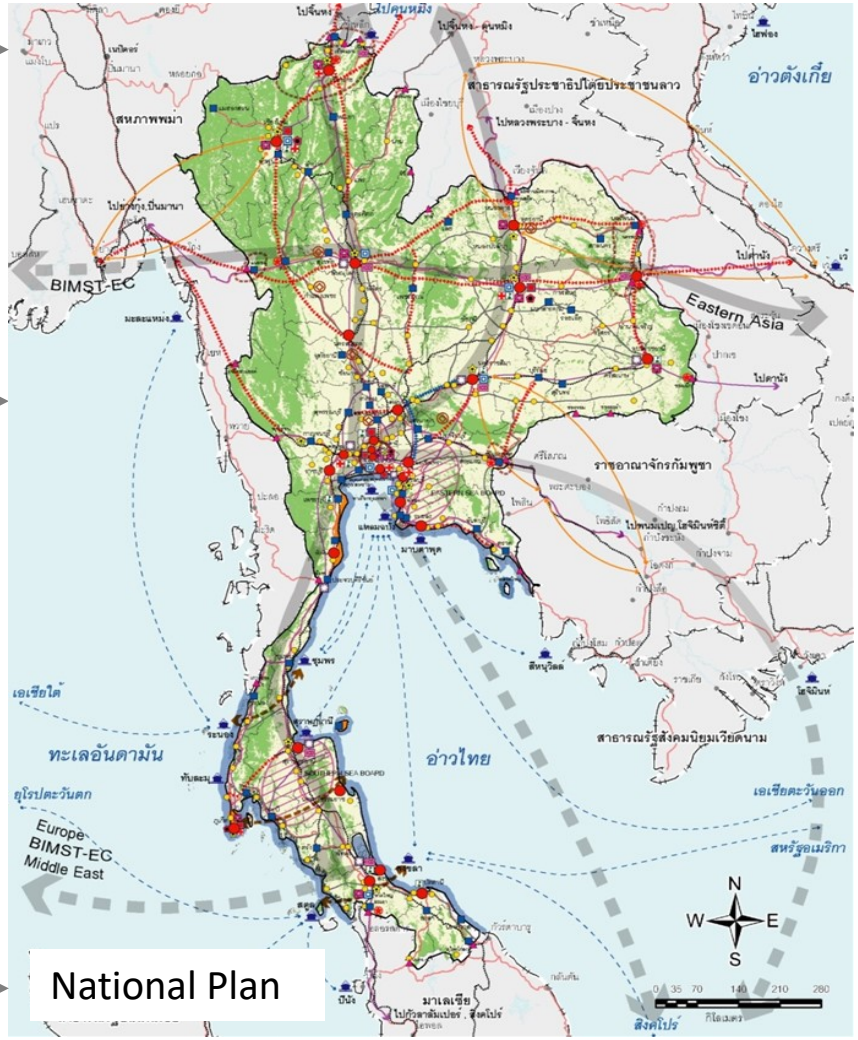

THE TWELFTH NATIONAL ECONOMIC AND SOCIAL DEVELOPMENT PLAN (2017-2021)

Challenges of the spatial planning system in Thailand

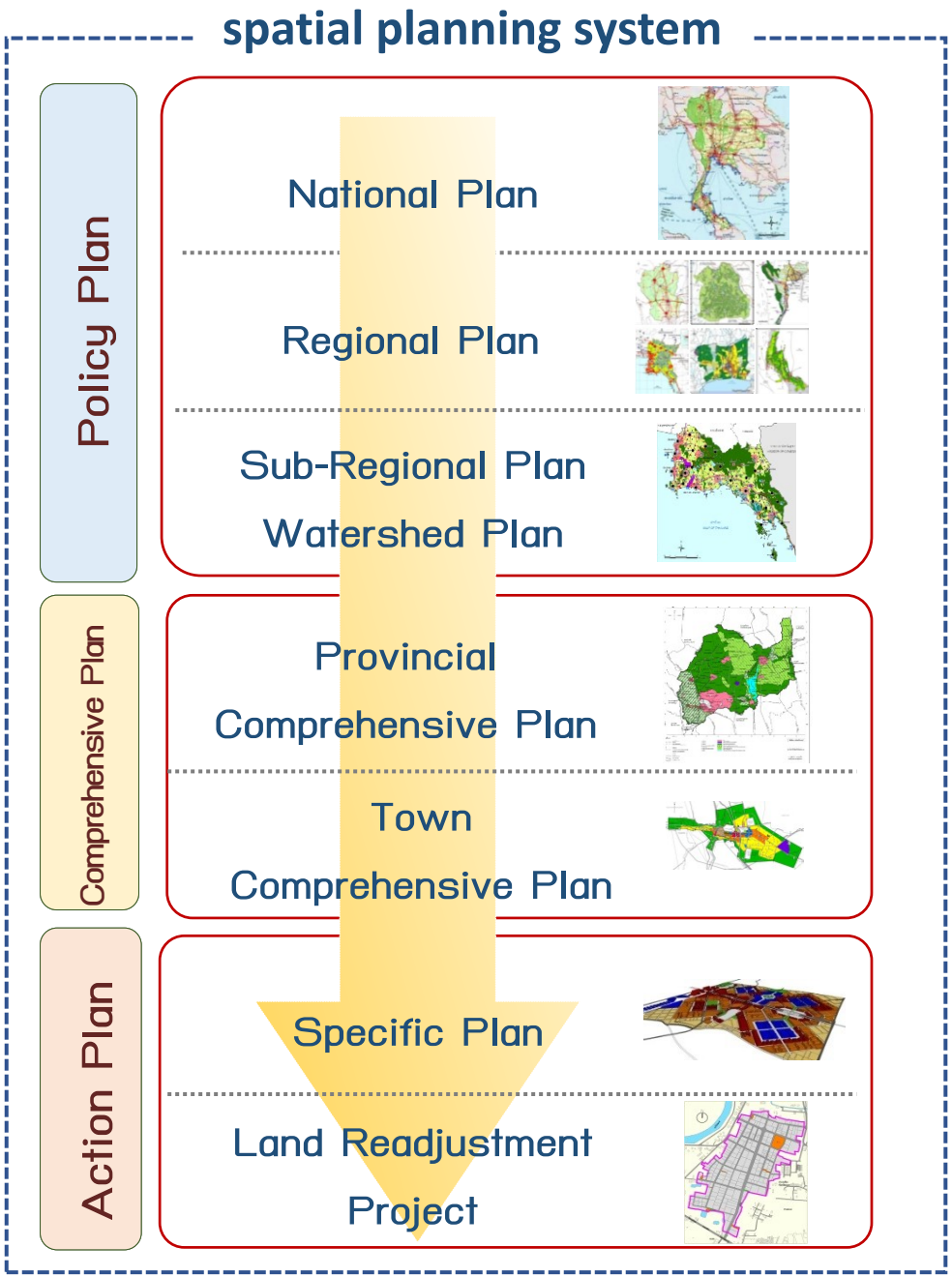

- Global Cooperation
- Competitiveness
- Environmentally-Friendly Growth
- Infrastructure and Logistics
- Regional, Urban, and Economic Zone Development

Transfer of knowledges and experiences to achieve……

- Climate Change Resilience City
- Low Carbon City
- Smart City
- Livable City

Contribution to the SPP

The EEC development project

To establish the area of high suitability for development

- Area for city development
- Area for industrial development
- Area for Agriculture

To establish the conservation area of natural resources
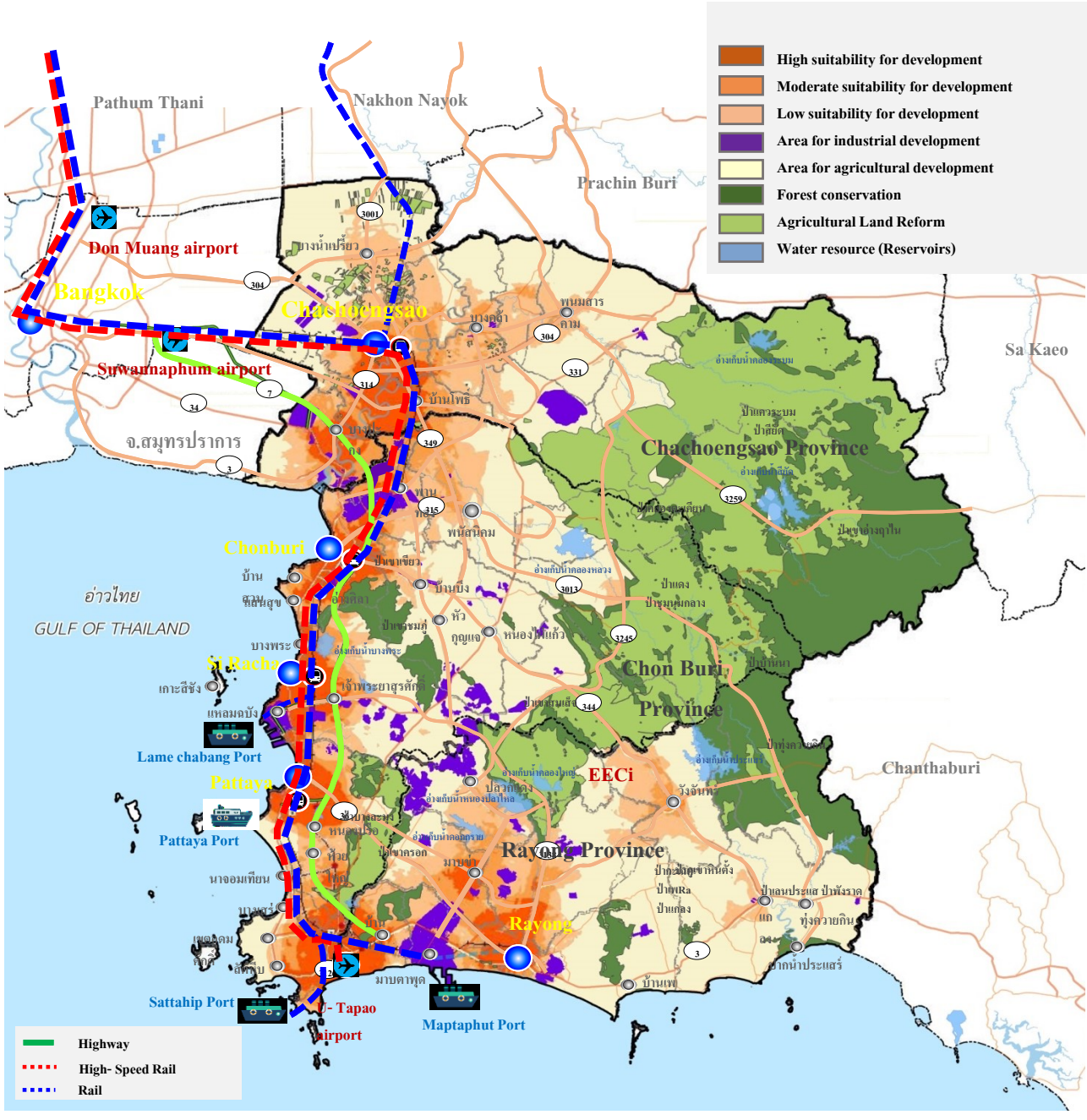
- To preserve the environment and ecology