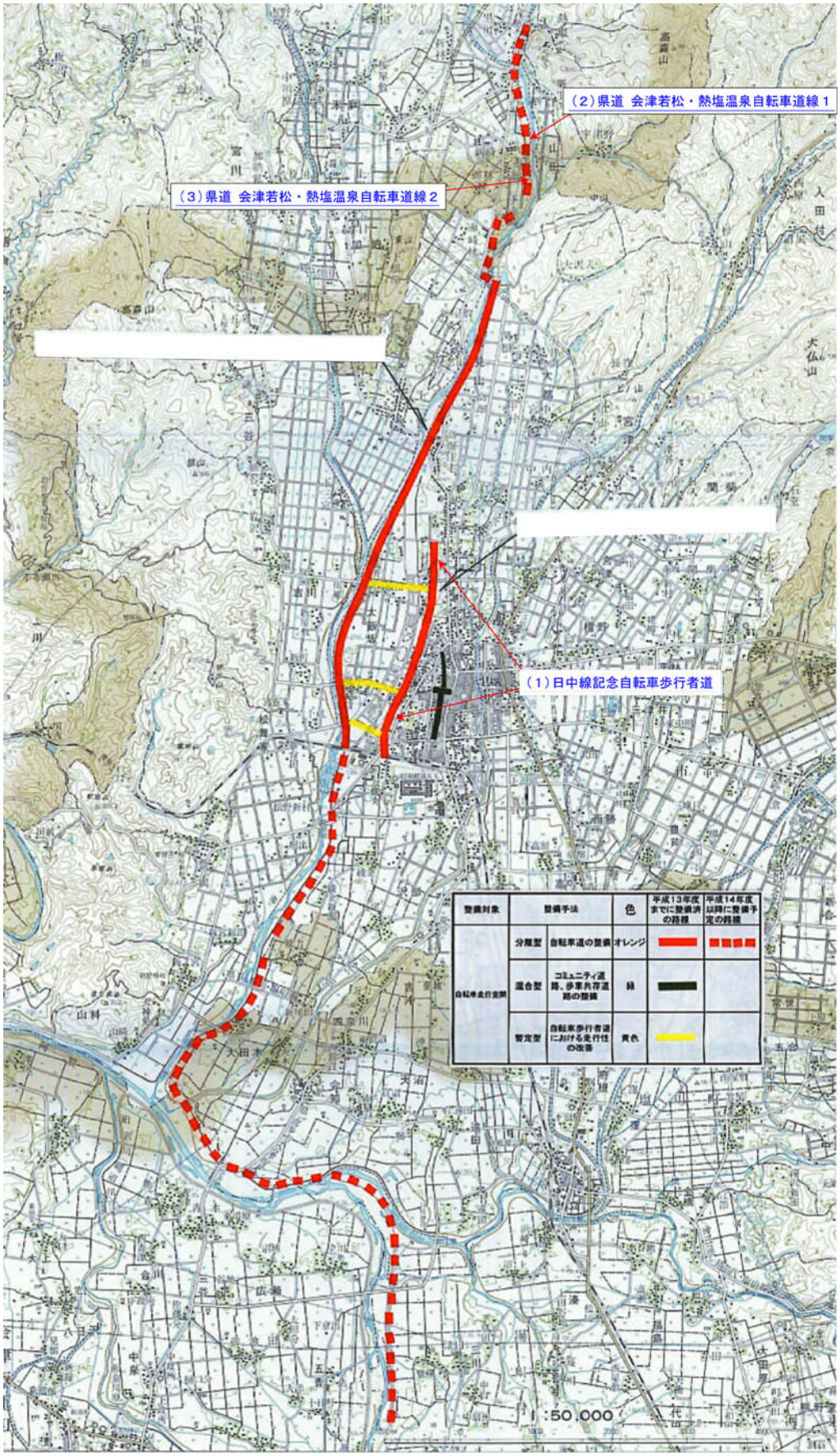# 21　喜多方市・熱塩加納村（福島県）