01110 札幌市清田区

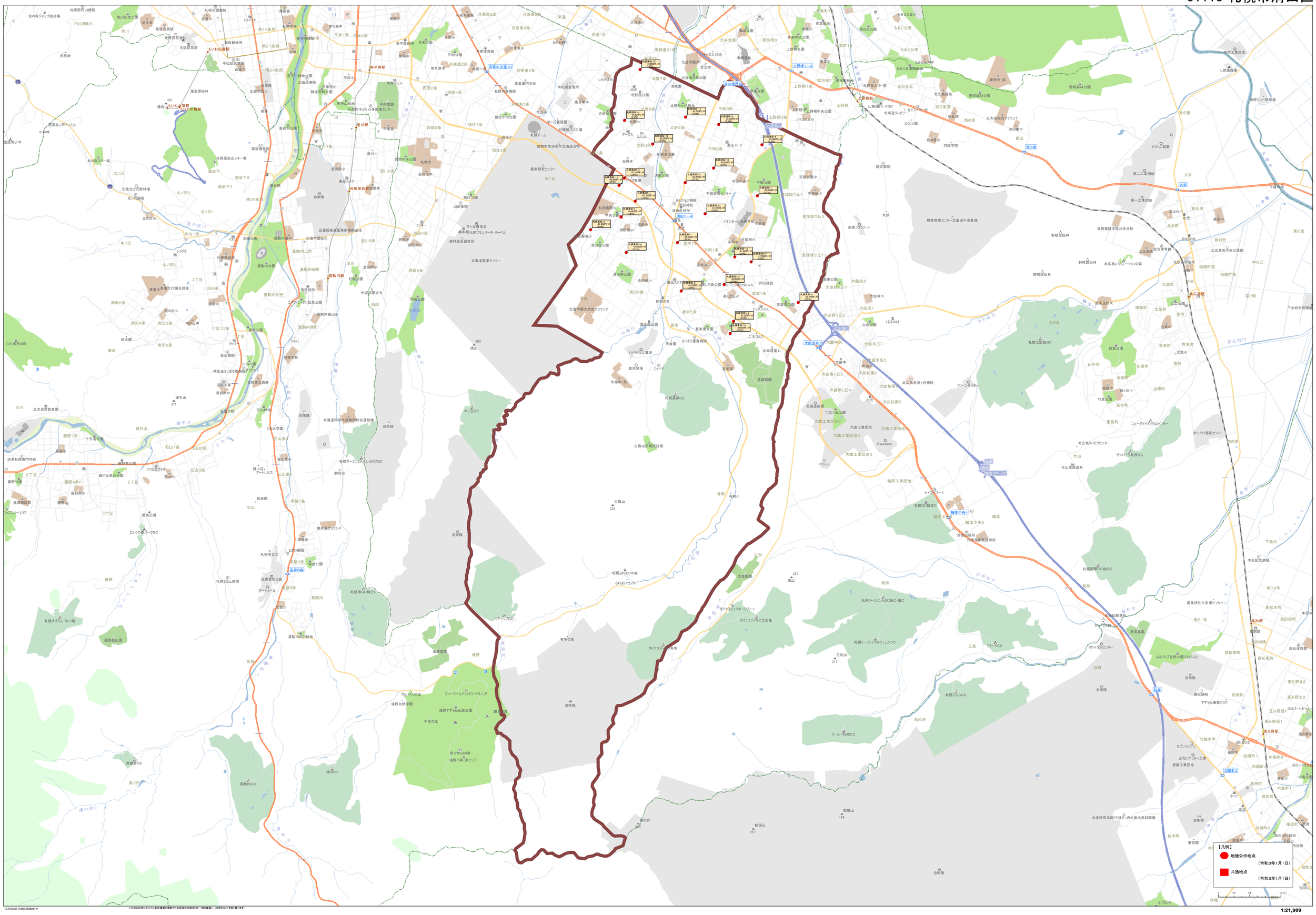

1:21,909