01210 岩見沢市

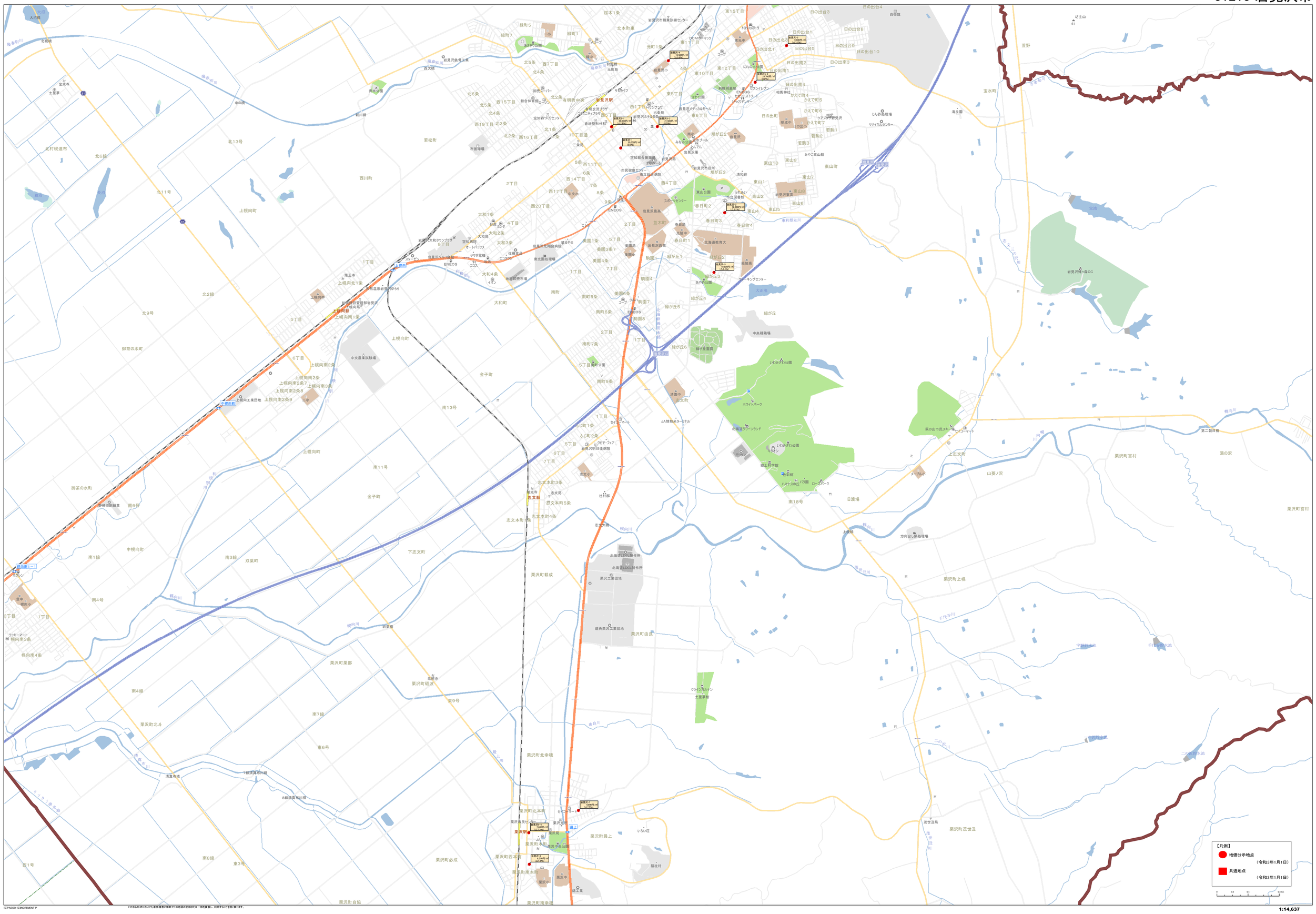

1:14,637