11230 新座市

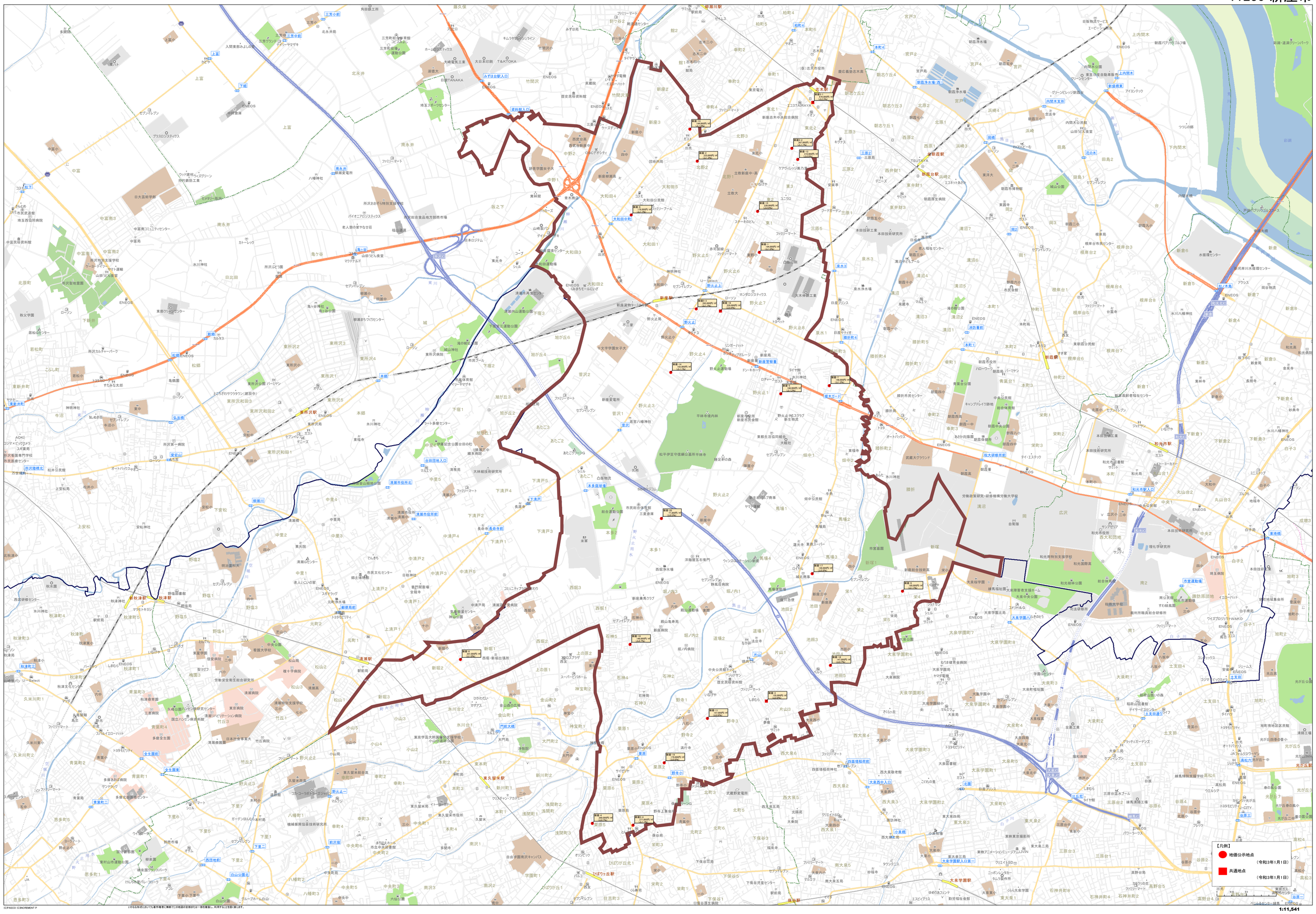

1:11,541