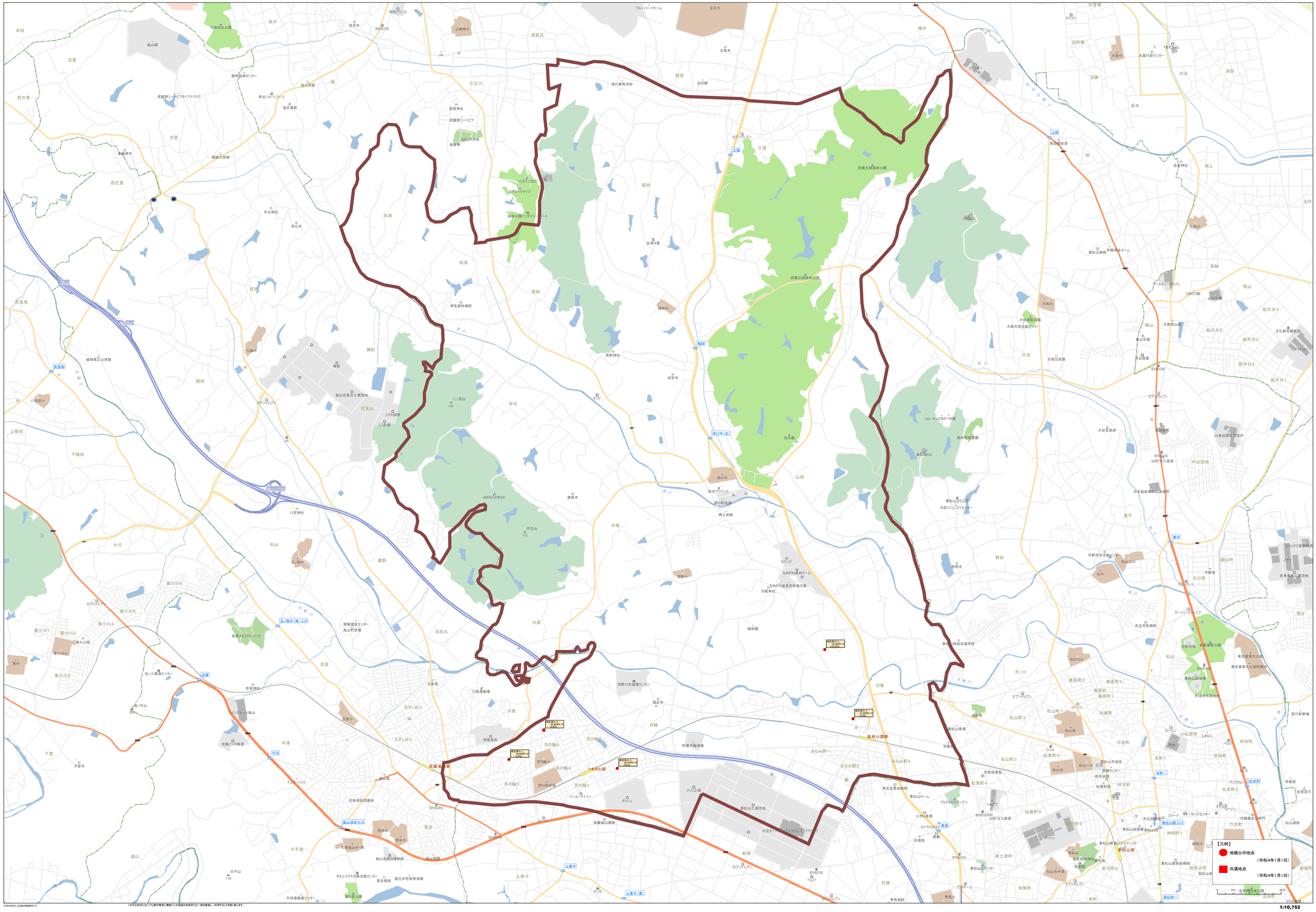11341 比企郡滑川町