19430 南都留郡富士河口湖町

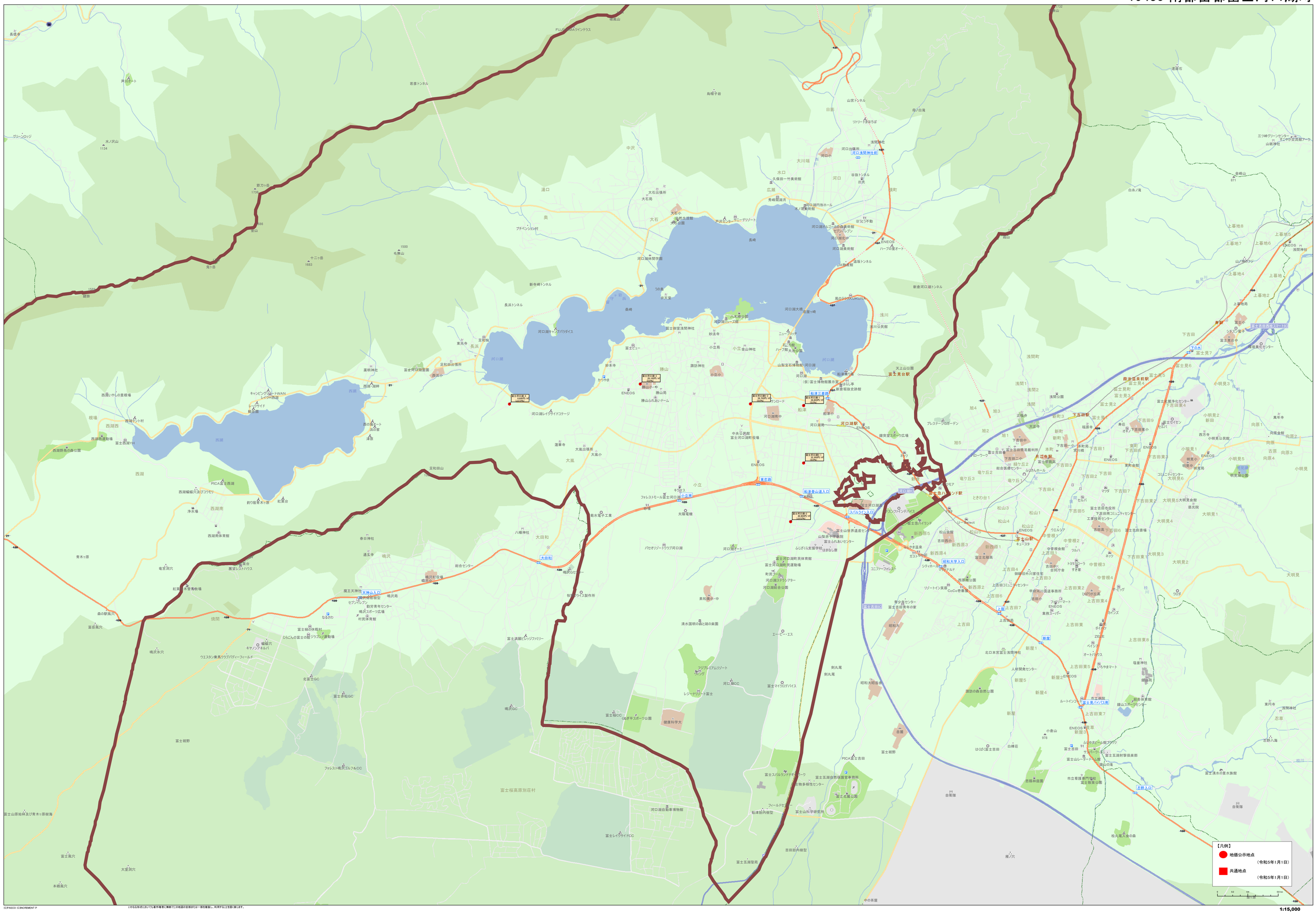

©PASCO ©ZENRIN