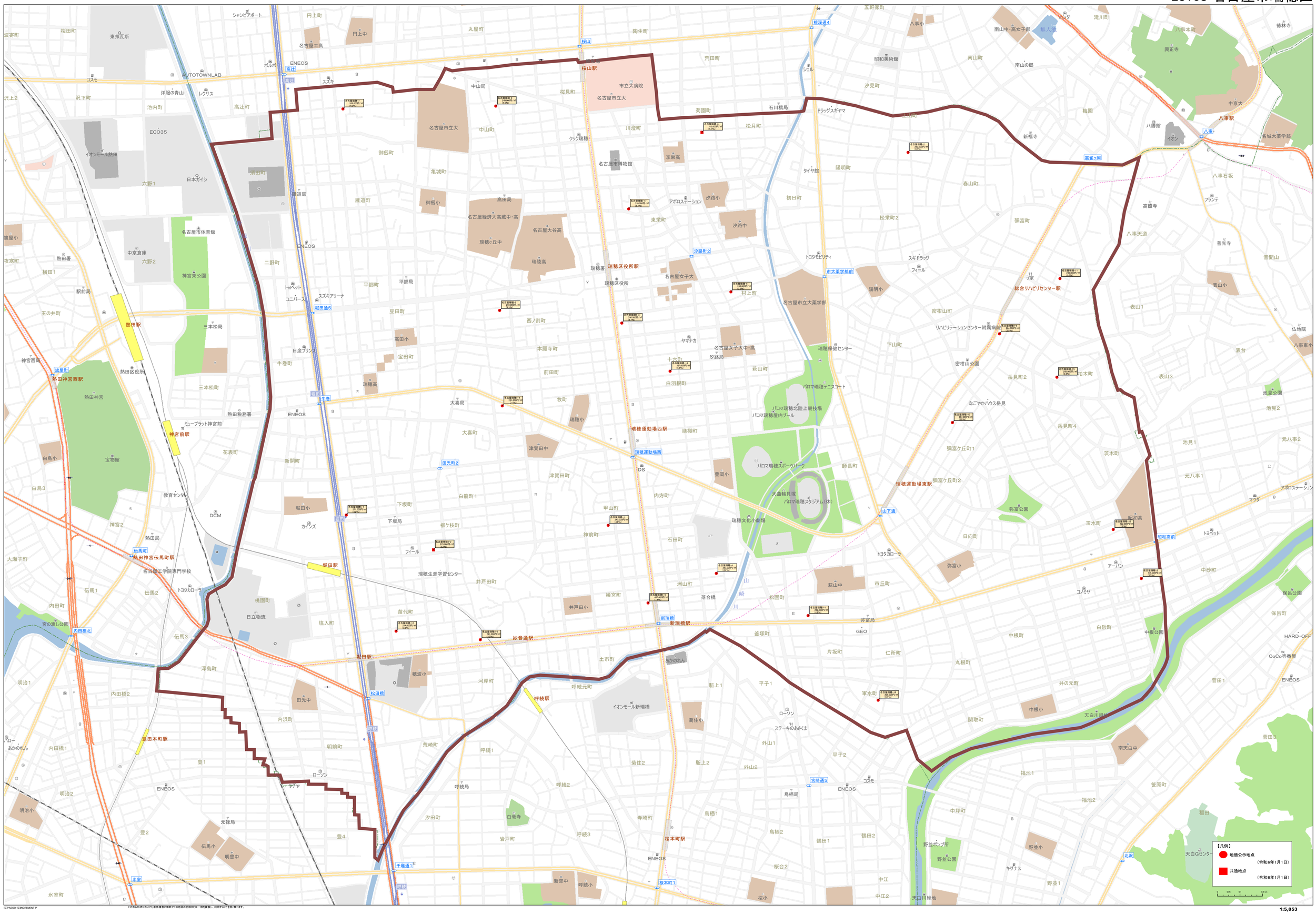23108 名古屋市瑞穂区